Commune de Médis(17)

Rue de la Motte - R.N n°150

CADASTRE Section AI N° 233 (avant division)
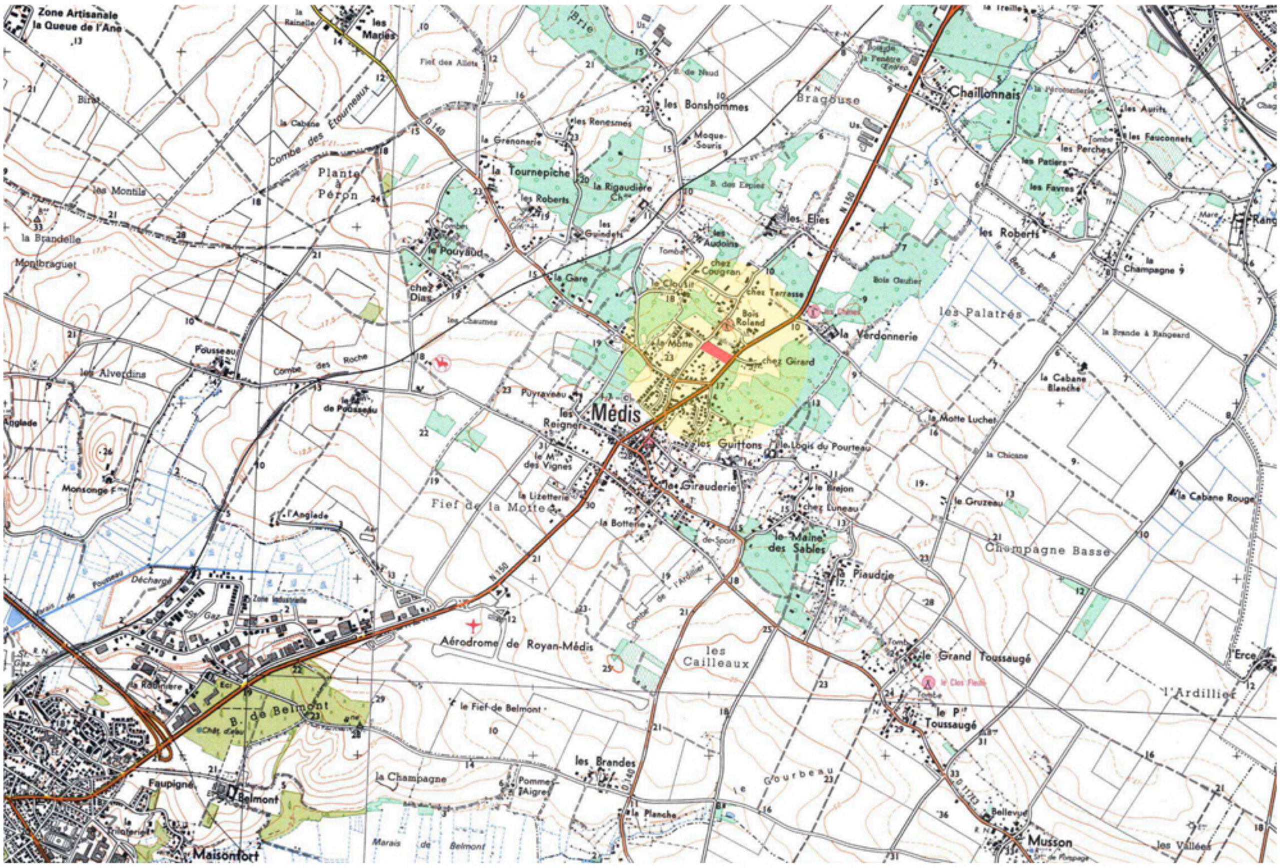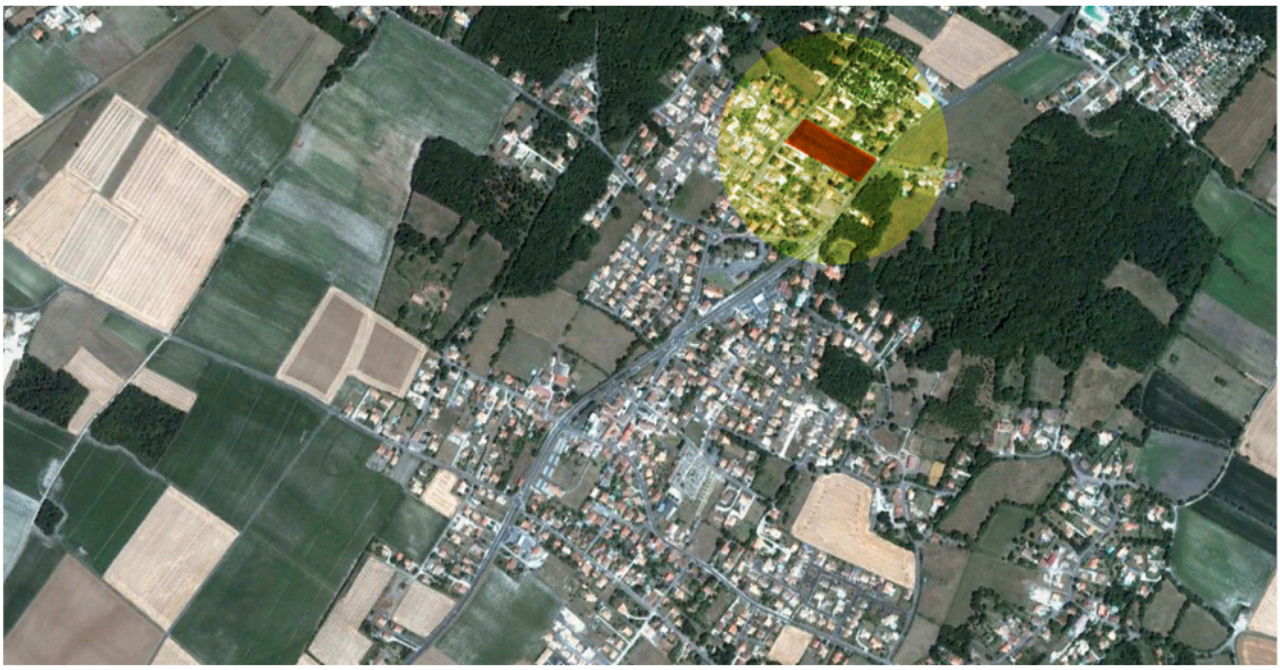
Plan de Situation